

PROFILE OF ENROLLED STUDENTS

Fall 1996 - 2000

Semester Profile	Fall 1996		Fall 1997		Fall 1998		Fall 1999		Fall 2000	
	Headcount	% of Total	Headcount	% of Total	Headcount	% of Total	Headcount	% of Total	Headcount	% of Total
Total Students	7,973		7,310		6,316		6,522		6,886	
Full-time Student	5,523	69	5,138	70	4,763	75	4,843	74	5,055	73
Part-time Student	2,450	31	2,172	30	1,553	25	1,679	26	1,831	27
Total Males	3,384	42	3,139	43	2,744	43	2,864	44	2,996	44
Total Females	4,589	58	4,171	57	3,572	57	3,658	56	3,890	56
Blacks	6,879	86	6,247	85	5,275	84	5,456	84	5,925	86
Hispanics	320	4	309	4	329	5	350	5	310	5
Whites	226	3	179	2	147	2	169	3	163	2
Others	548	7	575	8	565	9	547	8	488	7
Total from In State	6,990	88	6,363	87	5,407	86	5,533	85	5,843	85
Total from Out-of-state	611	8	569	8	558	8	645	10	698	10
Total From Other Countries	372	5	378	5	351	6	344	5	345	5
Total Enrolled Harris County	5,488	69	4,841	66	3,956	63	4,014	62	4,213	61
Total Enrolled Other TX Counties	1,502	19	1,522	21	1,451	23	1,519	23	1,630	24
Total Enrolled Other Counties	983	12	947	13	909	14	989	15	1,043	15
Total Undergraduates	6,330	79	5,655	77	4,714	75	4,833	74	5,124	74
Total Master's	875	11	854	12	808	13	894	14	841	12
Total Doctorates	159	2	158	2	122	2	104	2	103	1
Total Law	594	7	600	8	621	10	667	10	626	10
*Total Pharm.D.	15	>1	43	>1	51	>1	24	>1	192	3
Total Student Credit Hours	94,371		87,605		76,479		78,017		83,266	
Avg. Age of All Students	27		27		27		27		26	
Avg. Age of Undergraduates	26		25		25		25		24	
Avg. Age Graduate Students	34		33		33		33		33	

* Pharm. D. Program began in Fall 1996.



Fall Headcount Enrollment Comparison 1996 to 2000

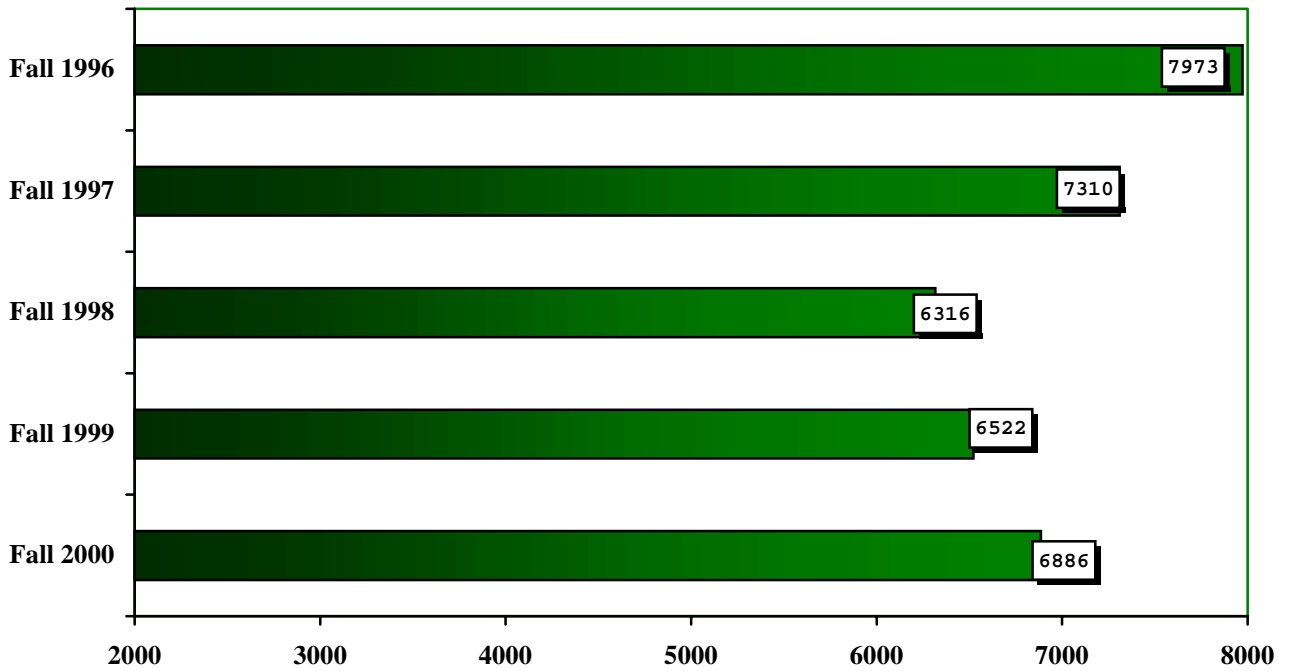

Full-time & Part-time Student Comparison 1996 to 2000

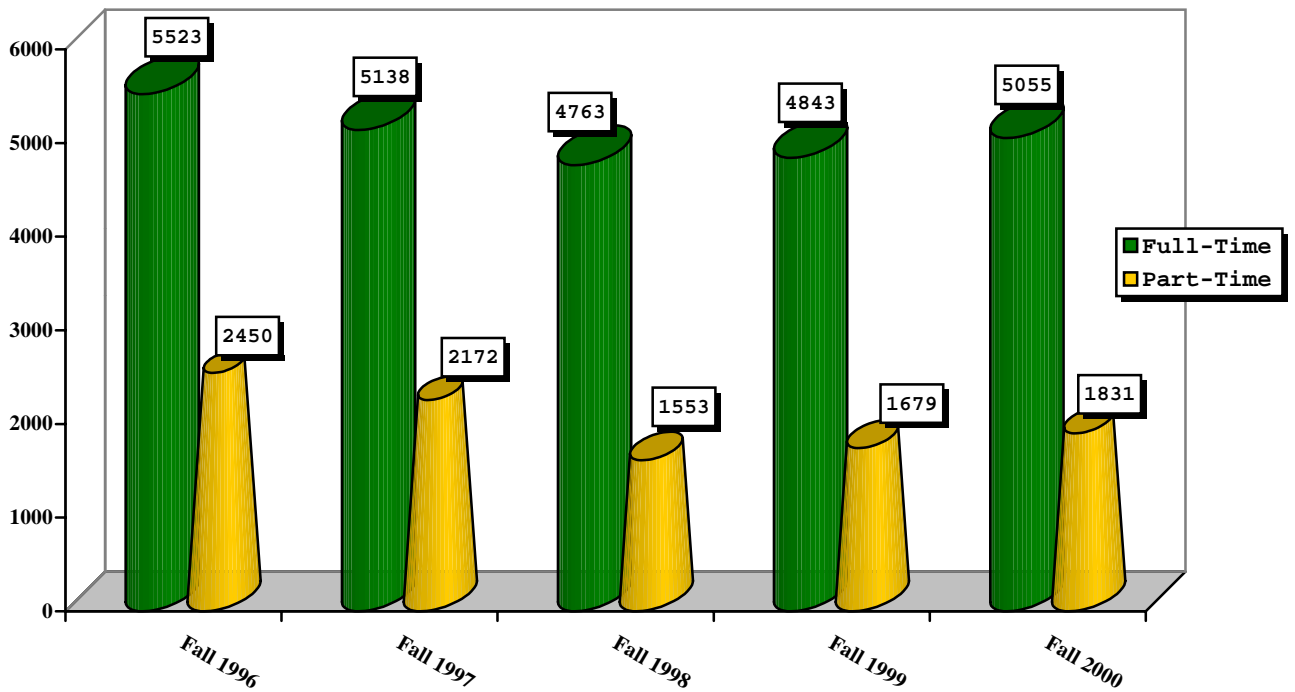

Percentage of Enrollment by Gender Fall 1996 to Fall 2000

1996

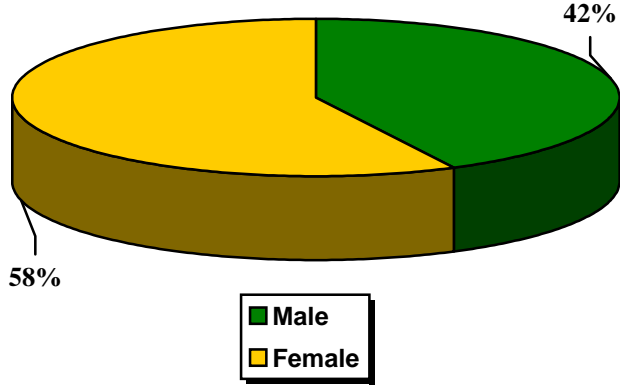

1997

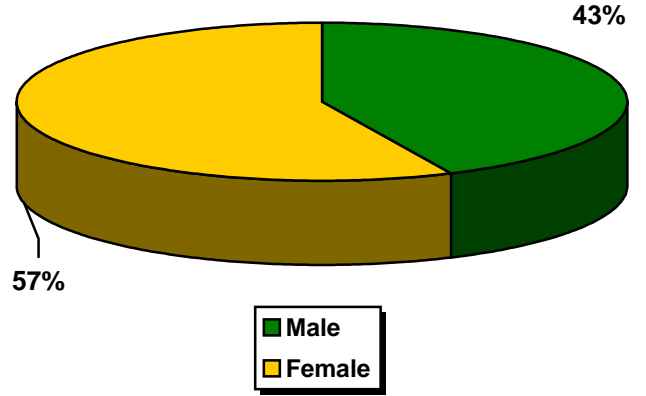

1998

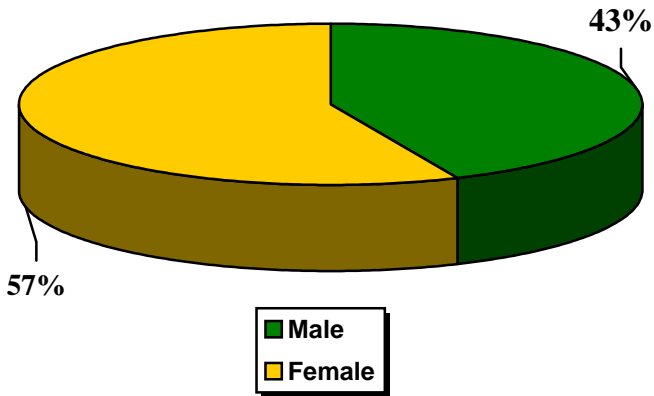

1999

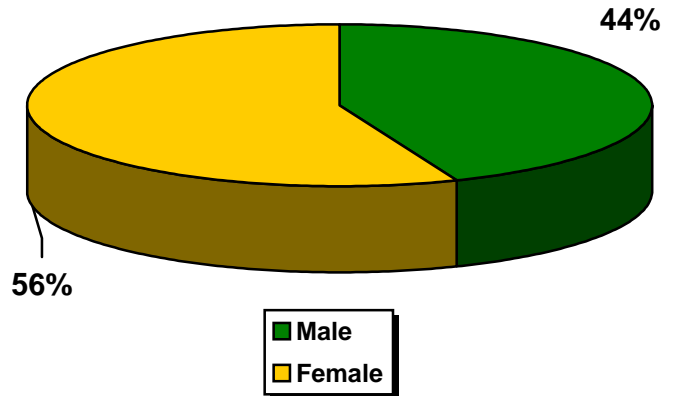

2000

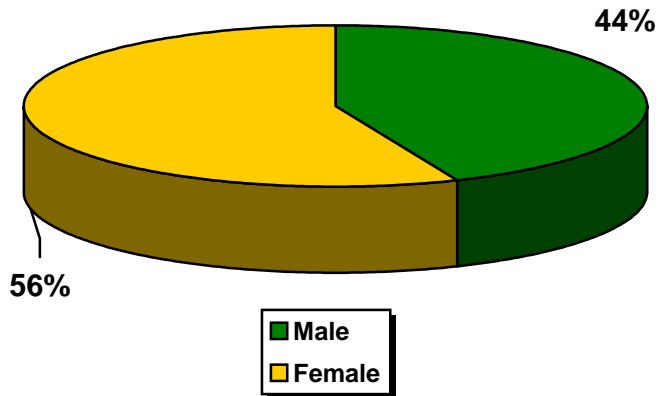

FIRST-TIME ENTERED STUDENTS BY SOURCE Fall 1996 - 2000

Source	1996	1997	1998	1999	2000
First-time College Entrants	1,525	1,420	719	809	1,062
Texas Jr. College	293	308	93	107	178
Texas Sr. College	202	170	63	47	100
Out-of-state Jr. College	171	158	42	82	92
Total	2,191	2,056	917	1,045	1,432

First-Time Entered Students by Source

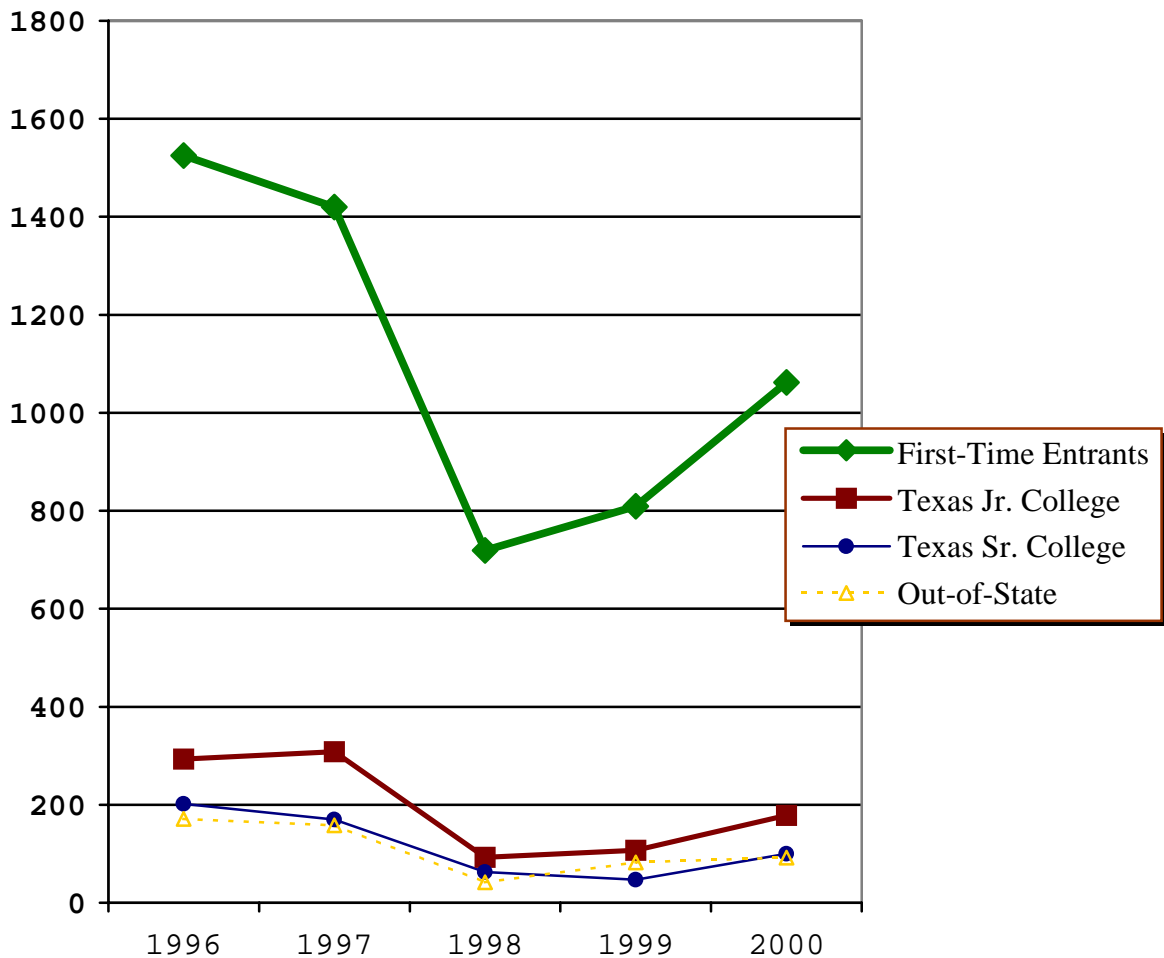

TOTAL HEADCOUNT BY TUITION STATUS
Fall 1996 - 2000

TUITION STATUS	1996	% of Total	1997	% of Total	1998	% of Total	1999	% of Total	2000	% of Total
Resident Tuition	6,756	84	6,086	83	5,124	82	5,254	81	5,609	81
Non-Resident Tuition	406	5	405	6	341	5	336	5	337	5
Tuition Exemption/Waiver	232	3	240	3	244	4	271	4	319	5
Law (Resident)	441	6	430	6	404	6	463	7	420	6
Law (Non-Resident)	136	2	149	2	167	3	198	3	201	3
Total	7,973	100	7,310	100	6,316	100	6,522	100	6,886	100

Enrollment By Classification

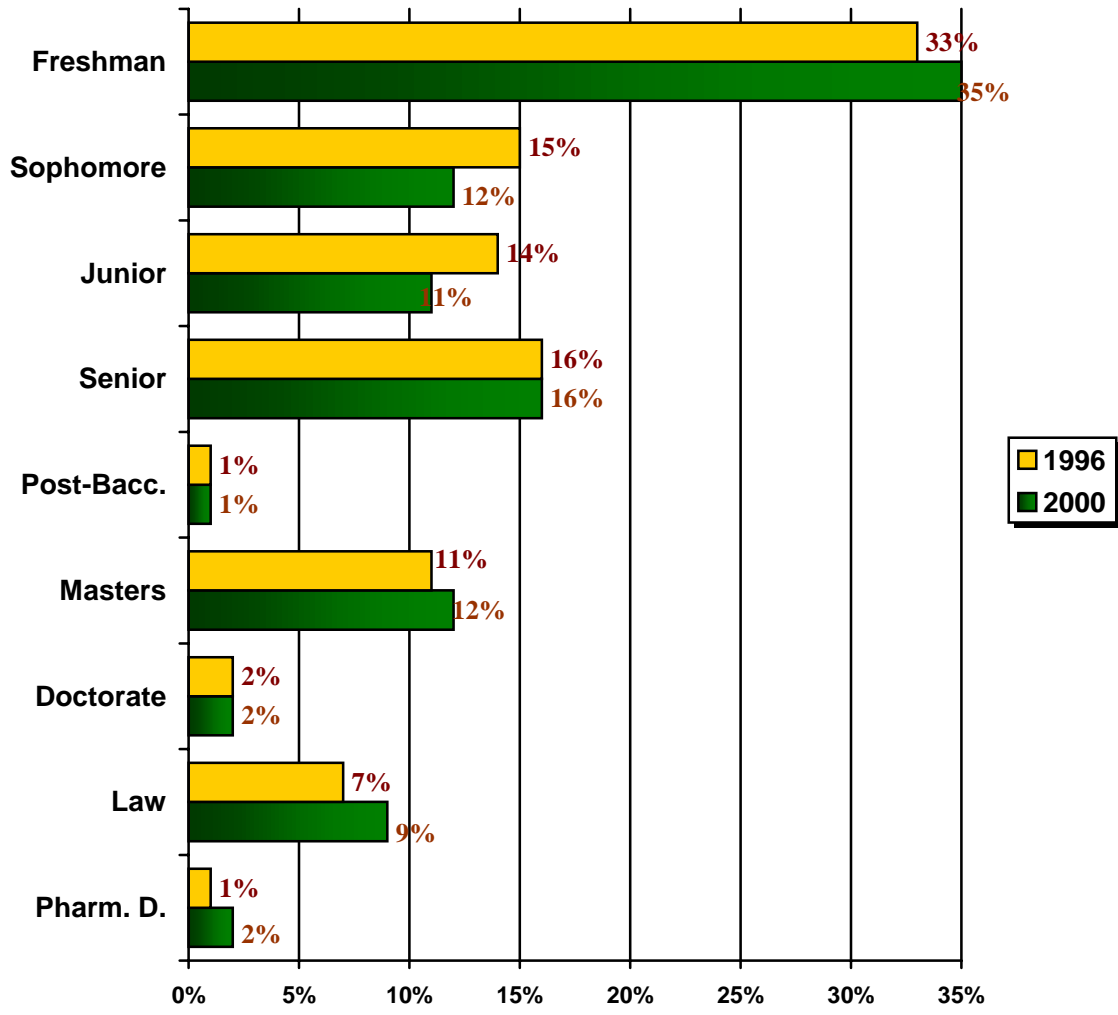

Student Enrollment by Classification Fall 2000

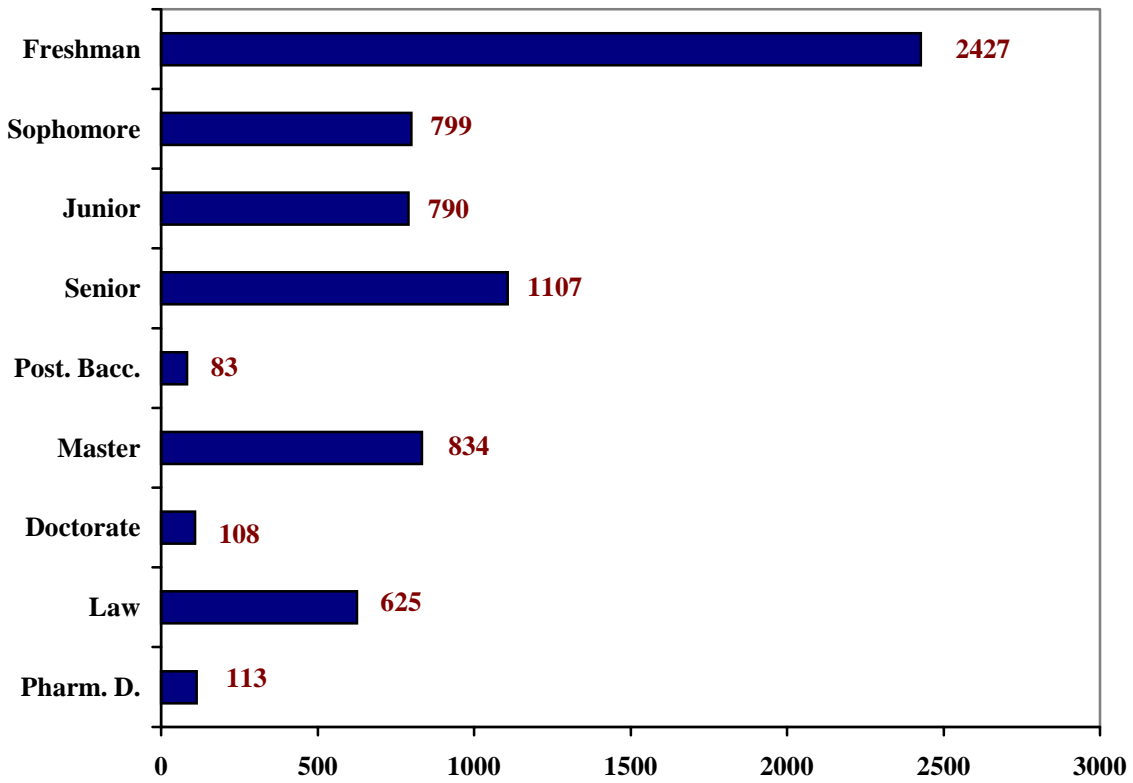

Enrollment Percentage Texas & Non-Texas Residents

Fall 2000

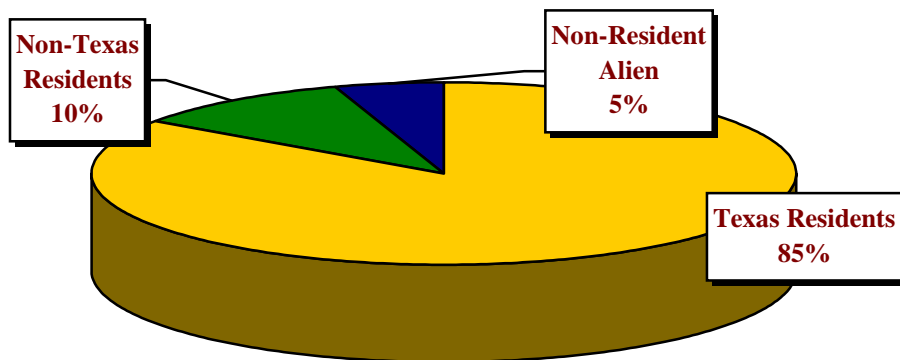

TOTAL HEADCOUNT BY AGE DISTRIBUTION FALL 1996 - 2000

AGE DISTRIBUTION	1996	% of Total	1997	% of Total	1998	% of Total	1999	% of Total	2000	% of Total
Under 18	93	1	103	1	6	>1	27	0	112	5
18 - 21	2,292	29	2,188	30	1,904	30	1,963	31	2,536	37
22 - 24	1,540	19	1,421	19	1,252	20	1,192	19	1,145	17
25 - 30	1,745	22	1,579	22	1,406	22	1,403	22	1,476	21
31 - 35	814	10	707	10	607	10	643	9	548	8
36 - 50	1,361	21	1,200	17	1,017	16	1,125	17	947	14
51 - 64	122	2	105	1	120	2	161	2	119	2
65 & over	6	>1	7	>1	4	>1	8	0	3	0
Total	7,973	100	7,310	100	6,316	100	6,522	100	6,886	100

Total Headcount By Age Distribution

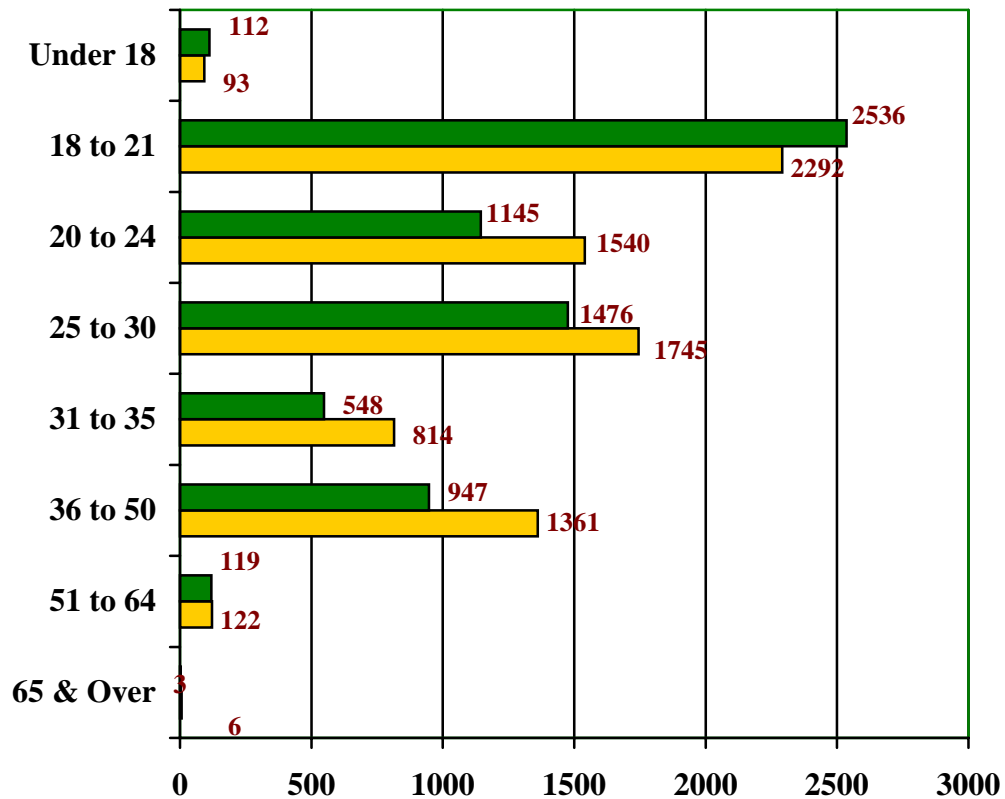

Gender Distribution of Student Headcount by Level

Undergraduate

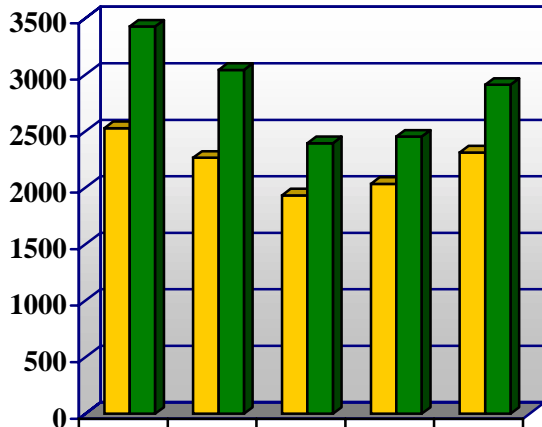

	1996	1997	1998	1999	2000
Male	2528	2265	1933	2035	2313
Female	3427	3043	2395	2452	2911

Masters

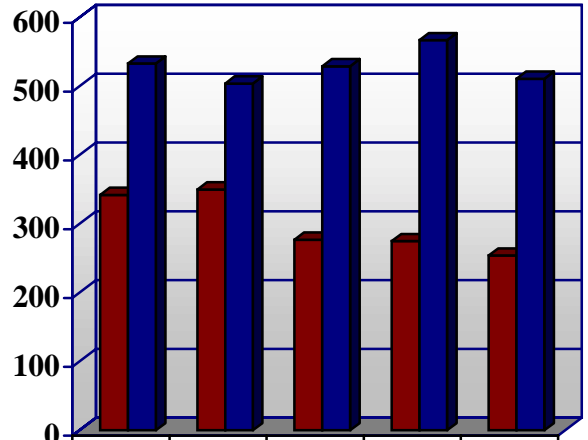

	1996	1997	1998	1999	2000
Male	342	350	277	275	254
Female	533	504	529	567	511

Doctoral

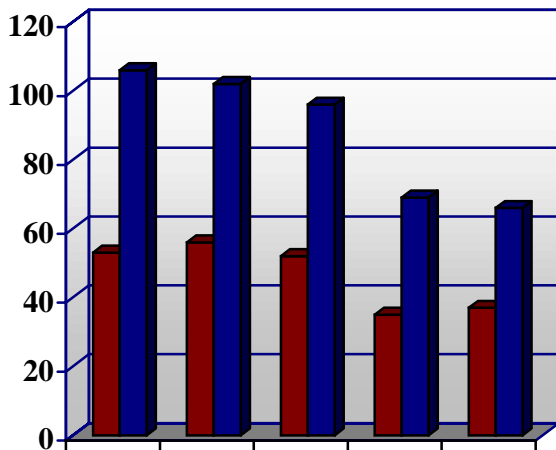

	1996	1997	1998	1999	2000
Male	53	56	52	35	37
Female	106	102	96	69	66

Special Professional

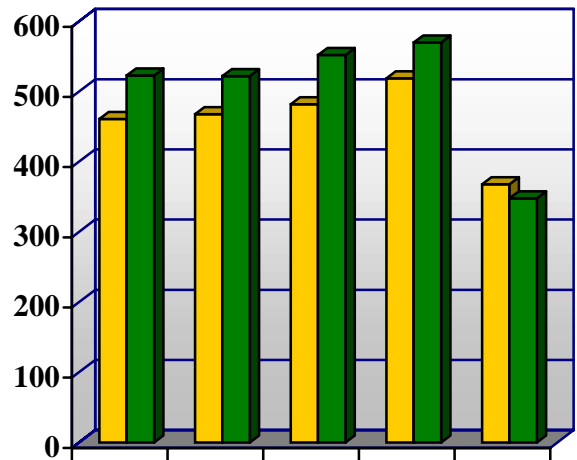

	1996	1997	1998	1999	2000
Male	461	468	482	519	368
Female	523	522	552	570	348



**-STATE HEADCOUNT BY COUNTY
FALL 1996 – 2000**

County	1996	% of Total	1997	% of Total	1998	% of Total	1999	% of Total	2000	% of Total
Anderson	4	.1	3	.04	3	.1	4	.1	3	.1
Angelina	13	.2	8	.1	10	.1	10	.2	9	.2
Aransas	1	.01	1	.01	1	.01	0	0	0	0
Atascosa	0	0	1	.01	1	.01	1	.01	0	0
Austin	8	.2	5	.1	7	.1	5	.1	7	.1
Bastrop	1	.01	1	.01	2	.03	4	.1	4	.1
Bee	1	.01	2	.03	2	.03	2	.03	3	.1
Bell	8	.2	15	.2	10	.1	15	.3	14	.2
Bexar	75	1	75	1	72	1	67	1	73	2
Bowie	3	.04	4	.1	1	.01	0	0	1	.01
Brazoria	38	1	34	.1	45	1	50	1	45	1

IN-STATE HEADCOUNT BY COUNTY FALL 1996 - 2000

County	1996	% of Total	1997	% of Total	1998	% of Total	1999	% of Total	2000	% of Total
Brazos	15	.1	10	.2	11	.1	8	.1	8	.1
Brewster	3	.04	1	.01	0	0	0	0	0	0
Burleson	2	.02	2	.03	1	.01	1	.01	1	.01
Caldwell	0	0	0	0	1	.01	0	0	1	.01
Calhoun	0	0	1	.01	1	.01	1	.01	1	.01
Callahan	0	0	0	0	0	0	0	0	0	0
Cameron	11	.1	16	.3	9	.1	12	.2	11	.1
Cherokee	0	0	0	0	0	0	2	.03	4	.06
Camp	1	.01	0	0	2	.03	2	.03	1	.01
Carson	0	0	0	0	0	0	0	0	0	0
Cass	1	.01	0	0	0	0	0	0	0	0
Chambers	2	.02	1	.01	1	.01	0	0	0	0



IN-STATE HEADCOUNT BY COUNTY FALL 1996 – 2000

County	1996	% of Total	1997	% of Total	1998	% of Total	1999	% of Total	2000	% of Total
Collin	5	.07	11	.2	7	.1	5	.1	5	.1
Collingsworth	1	.01	1	.01	0	0	0	0	0	0
Colorado	1	.01	0	0	2	.03	1	.01	2	.03
Comal	0	0	0	0	0	0	0	0	0	0
Cooke	1	.01	1	.01	1	.01	0	0	1	.01
Coryell	2	.02	2	.03	0	0	0	0	0	0
Crane	0	0	0	0	0	0	0	0	0	0
Crockett	0	0	0	0	0	0	0	0	0	0
Crosby	0	0	0	0	0	0	0	0	2	.03
Dallam	1	.01	1	.01	0	0	0	0	1	.01
Dallas	298	4	322	5	327	6	314	6	344	6



IN-STATE HEADCOUNT BY COUNTY FALL 1996 – 2000

County	1996	% of Total	1997	% of Total	1998	% of Total	1999	% of Total	2000	% of Total
Deaf Smith	4	.1	3	.04	1	.01	1	.01	7	.2
Denton	4	.1	8	.1	7	.1	6	.01	6	.1
De Witt	2	.02	0	0	0	0	0	0	0	0
Dickens	0	0	0	0	0	0	0	0	0	0
Dimmit	1	.01	0	0	0	0	1	.01	0	0
Duval	0	0	0	0	0	0	1	.01	0	0
Eastland	0	0	0	0	0	0	0	0	0	0
Ector	0	0	0	0	1	.01	0	0	0	0
Ellis	5	.2	5	.1	6	.1	7	.2	6	.10
El Paso	13	.2	13	.2	11	.2	14	.3	20	.3
Erath	1	.01	2	.03	2	.03	1	.01	0	0



IN-STATE HEADCOUNT BY COUNTY FALL 1996 – 2000

County	1996	% of Total	1997	% of Total	1998	% of Total	1999	% of Total	2000	% of Total
Falls	0	0	3	.04	2	.03	0	0	0	0
Fayette	1	.01	1	.01	0	0	1	.01	0	0
Floyd	0	0	0	0	0	0	0	0	0	0
Foard	0	0	0	0	0	0	0	0	0	0
Fort Bend	359	5.13	348	5	312	6	341	6	402	7
Franklin	0	0	0	0	0	0	1	0	0	0
Frio	1	.01	0	0	0	0	0	.01	1	0
Galveston	120	1.71	120	2	95	2	105	2	111	2
Glasscock	0	0	0	0	0	0	0	0	0	0
Gonzales	0	0	0	0	0	0	0	0	0	0
Gray	0	0	0	0	0	0	0	0	0	0
Grayson	3	.04	3	.04	3	.1	4	.1	3	.1



IN-STATE HEADCOUNT BY COUNTY FALL 1996 – 2000

County	1996	% of Total	1997	% of Total	1998	% of Total	1999	% of Total	2000	% of Total
Gregg	7	.1	8	.2	5	.1	10	.2	11	.2
Grimes	1	.01	2	.03	3	.1	2	.03	3	.05
Guadeloupe	0	0	1	.01	4	.1	3	.1	2	.03
Hale	1	.01	1	.01	1	.01	1	.01	1	.01
Hardin	2	.02	5	.1	8	.1	5	.1	7	.2
Harris	5,488	78	4,841	76	3,956	73	4,014	72	4,213	72
Harrison	9	.2	6	.1	6	.1	10	.2	6	.1
Haskell	2	.02	2	.03	2	.03	2	.03	2	.03
Hays	1	.01	1	.01	1	.01	1	.01	2	.03
Henderson	0	0	0	0	0	0	1	.01	2	.03
Hidalgo	25	.35	23	.36	36	.1	36	1	30	1



IN-STATE HEADCOUNT BY COUNTY FALL 1996 – 2000

County	1996	% of Total	1997	% of Total	1998	% of Total	1999	% of Total	2000	% of Total
Hill	1	.01	1	.01	1	.01	0	0	0	0
Hood	1	.01	0	0	1	.01	0	0	0	0
Houston	10	.1	7	.11	7	.1	5	.1	6	.1
Hunt	0	0	1	.01	0	0	1	.01	1	.01
Jackson	2	.02	2	.03	1	.01	0	0	0	0
Jasper	4	.1	5	.07	9	.1	5	.1	5	.1
Jefferson	89	1	93	1	98	2	105	2	1	2
Jim Hogg	0	0	0	0	1	.01	1	.01	1	.01
Jim Wells	3	.04	6	.1	4	.1	4	.1	3	.1
Johnson	2	.02	0	0	0	.01	1	.01	0	0
Kaufman	2	.02	4	.1	3	.1	6	.10	7	.1



IN-STATE HEADCOUNT BY COUNTY FALL 1996 – 2000

County	1996	% of Total	1997	% of Total	1998	% of Total	1999	% of Total	2000	% of Total
Kleberg	2	.02	1	.01	1	.01	0	0	1	.01
Lamar	2	.02	1	.01	0	0	0	0	1	.01
Lee	0	0	1	.01	2	.03	0	0	1	.01
Liberty	9	.1	4	.06	3	.1	3	.1	4	.1
Limestone	2	.02	2	.03	1	.1	1	.01	1	.01
Llano	1	.01	1	.01	1	.01	0	0	0	0
Lubbock	4	.1	3	.04	3	.1	1	.01	2	.03
Madison	1	.01	3	.04	2	.03	0	0	0	0
Marion	1	.01	1	.01	0	0	0	0	0	0
Matagorda	4	.1	5	.1	3	.1	9	.2	14	.2
Maverick	2	.02	2	.03	2	.03	3	.1	2	.03



IN-STATE HEADCOUNT BY COUNTY FALL 1996 – 2000

County	1996	% of Total	1997	% of Total	1998	% of Total	1999	% of Total	2000	% of Total
McLennan	6	.1	6	.1	8	.1	12	.2	10	.01
Medina	0	0	1	.01	1	.01	1	.01	0	0
Midland	1	.01	0	0	1	.01	1	0	0	0
Milam	1	.01	0	0	1	.01	1	.01	1	.01
Montague	1	.01	1	.01	0	.01	0	0	0	0
Montgomery	12	.1	8	.1	7	.1	10	.2	13	.2
Nacogdoches	8	.1	7	.1	3	.1	3	.1	7	.1
Navarro	1	.01	1	.01	2	.03	4	.1	3	.05
Newton	3	.04	0	0	1	.01	0	0	20	.3
Nueces	26	.4	29	.5	15	.3	20	.4	0	0
Ochiltree	0	0	1	.01	0	0	0	0	0	0



IN-STATE HEADCOUNT BY COUNTY FALL 1996 – 2000

County	1996	% of Total	1997	% of Total	1998	% of Total	1999	% of Total	2000	% of Total
Orange	3	.04	8	.1	9	.1	8	.1	5	.1
Panola	0	0	0	0	0	0	1	.01	1	.01
Polk	1	.01	2	.03	6	.1	7	.1	6	.1
Potter	3	.04	4	.1	4	.01	3	.1	4	.1
Presidio	1	.01	1	.01	2	.03	1	.01	1	.01
Red River	0	00	0	0	0	0	2	.03	1	.01
Randall	0	0	0	0	1	.01	0	0	1	.01
Robertson	0	0	0	0	0	0	0	0	0	0
Rockwall	0	0	1	.01	0	0	0	0	0	0
Runnels	1	.01	1	.01	0	0	0	0	0	0
Rusk	1	.01	0	0	0	0	0	0	0	0
Sabine	0	0	0	0	0	0	0	0	0	0



IN-STATE HEADCOUNT BY COUNTY FALL 1996 – 2000

County	1996	% of Total	1997	% of Total	1998	% of Total	1999	% of Total	2000	% of Total
San Augustine	0	0	0	0	0	0	2	.03	0	0
San Jacinto	2	.02	0	0	1	.01	2	.03	2	.03
San Patricio	1	.01	2	.03	2	.03	2	.03	2	.03
Shelby	2	.02	2	.03	1	.01	4	.1	4	.1
Smith	7	.1	7	.1	6	.1	9	.1	14	.03
Starr	1	.01	1	.01	2	.03	0	0	1	.01
Sterling	0	0	0	0	0	0	0	0	0	0
Swisher	0	0	0	0	0	0	0	0	0	0
Tarrant	113	2	108	2	115	2	107	2	113	2
Taylor	4	.1	1	.01	1	.01	5	.1	5	.1
Titus	1	.01	1	.01	0	0	2	.03	1	.01



IN-STATE HEADCOUNT BY COUNTY FALL 1996 – 2000

County	1996	% of Total	1997	% of Total	1998	% of Total	1999	% of Total	2000	% of Total
Tom Green	0	0	0	0	1	.01	3	.05	2	.03
Travis	55	1	50	1	47	1	48	1	48	1
Trinity	1	.01	1	.01	2	.03	2	.03	1	.01
Tyler	0	0	4	.1	3	.1	2	.03	2	.03
Upshur	0	0	0	0	1	.01	0	0	2	.03
Upton	2	.02	1	.01	0	0	0	0	0	0
Val Verde	0	0	1	.01	0	0	1	.01	1	.01
Van Zandt	1	.01	1	.01	0	0	0	0	0	0
Victoria	7	.1	5	.1	1	.01	1	.01	2	.03
Walker	10	.1	8	.1	7	.1	5	.1	5	.1
Waller	7	.1	11	.1	8	.1	9	.1	9	.1



IN-STATE HEADCOUNT BY COUNTY FALL 1996 – 2000

County	1996	% of Total	1997	% of Total	1998	% of Total	1999	% of Total	2000	% of Total
Ward	0	0	0	0	0	0	1	.01	1	.01
Washington	2	.02	3	.04	1	.01	2	.03	2	.03
Webb	7	.1	9	.1	11	.2	14	.3	8	.1
Wharton	3	.04	7	.1	5	.1	7	.1	8	.1
Wheeler	1	.01	1	.01	0	0	0	0	0	0
Wichita	1	.01	2	.03	2	.03	3	.1	3	.05
Willacy	1	.01	2	.03	1	.01	0	0	0	0
Williamson	3	.04	3	.04	2	.03	4	.1	4	.06
Winkler	0	0	2	.03	2	.03	3	.5	0	0
Wise	1	.01	1	.01	0	0	0	0	0	0
Zavala	0	0	0	0	2	.03	1	.01	1	.01
Total	6,990	100	6,362	99	5,407	100	5,529	101	5,850	101

*Percentages may not add to 100 due to rounding



ENROLLMENT BY STATE OF RESIDENCE FALL 1996 - 2000

State	1996	% of Total	1997	% of Total	1998	% of Total	1999	% of Total	2000	% of Total
Alabama	16	0	14	0	15	0	13	0	21	0
Alaska	1	0	1	0	1	0	0	0	0	0
Arizona	9	0	7	0	9	0	11	0	16	0
Arkansas	10	0	10	0	15	0	14	0	11	0
California	68	2.	51	2.	60	3.	73	2	76	3
Colorado	5	0	8	0	6	0	10	0	14	0
Connecticut	2	0	3	0	3	0	1	0	0	0
Delaware	1	0	0	0	0	.0	1	0	1	0
District of Columbia	7	0	3	0	4	0	4	0	6	0
Florida	39	1	40	1	45	2	51	2	42	1
Georgia	23	0	28	0	29	0	19	0	22	0



ENROLLMENT BY STATE OF RESIDENCE FALL 1996 - 2000

State	1996	% of Total	1997	% of Total	1998	% of Total	1999	% of Total	2000	% of Total
Hawaii	1	0	1	0	1	0	2	0	3	0
Illinois	62	2	53	2	38	1	54	2	47	1
Idaho	0	0	0	0	0	0	1	0	0	0
Indiana	16	0	17	0	14	0	13	0	20	0
Iowa	4	0	2	0	4	0	4	0	4	0
Kansas	12	0	13	0	11	0	10	0	9	0
Kentucky	1	0	1	0	0	.0	3	0	3	0
Louisiana	82	3	74	3	74	3	95	3	106	4
Main	0	0	0	0	1	0	1	0	0	0
Maryland	12	0	12	0	14	0	13	0	11	0
Massachusetts	3	0	3	0	2	0	3	0	3	0
Michigan	17	0	15	0	24	0	22	0	23	0



ENROLLMENT BY STATE OF RESIDENCE FALL 1996 - 2000

State	1996	% of Total	1997	% of Total	1998	% of Total	1999	% of Total	2000	% of Total
Minnesota	5	0	1	0	3	0	3	0	3	0
Mississippi	40	1	43	1	38	1	43	1	57	2
Missouri	20	0	18	0	17	0	29	0	30	0
Nebraska	3	0	3	0	2	0	2	0	3	0
Nevada	4	0	2	0	2	0	4	0	4	0
New Hampshire	0	0	0	0	0	0	0	0	0	0
New Jersey	11	0	11	0	4	0	9	0	9	0
New Mexico	2	0	0	0	2	0	4	0	5	0
New York	27	1	27	0	20	0	23	0	17	0
North Carolina	8	0	10	0	10	0	11	0	12	0
Ohio	13	0	13	0	9	0	12	0	11	0
Oklahoma	15	0	16	0	11	0	20	0	17	0
Oregon	1	0	1	0	4	0	3	0	5	0



ENROLLMENT BY STATE OF RESIDENCE FALL 1996 – 2000

State	1996	%	1997	%	1998	%	1999	%	2000	%
		of Total		of Total		of Total		of Total		of Total
Pennsylvania	7	0	8	0	3	0	3	0	6	0
Rhode Island	2	0	1	0	0	0	0	0	1	0
South Carolina	2	0	7	0	3	0	4	0	3	0
Tennessee	18	0	23	4.1	32	5.7	33	5.1	45	6.4
Texas	6,990	90	6,362	91	5,407	90	5,529	90	5, 850	90
Utah	0	0	0	0	1	0	2	0	4	0
Virginia	10	0	8	0	6	0	4	0	3	0
Washington	9	0	5	0	3	0	5	0	7	0
West Virginia	2	0	2	0	2	0	2	0	1	0
Wisconsin	14	0	10	0	11	0	3	0	10	0
Wyoming	0	0	0	0	1	0	1	0	1	0
Puerto Rico	0	0	1	.2	1	0	1	0	1	0
Pacific Island Territory	0	0	0	0	0	0	0	0	1	0
Virgin Islands	7	0	3	.5	3	0	4	.6	4	0

OUT-OF-THE-COUNTRY ENROLLMENT BY RESIDENCE FALL 1996 - 2000

State	1996	% of Total	1997	% of Total	1998	% of Total	1999	% of Total	2000	% of Total
Bangladesh	18	5	17	4	13	4	14	4	12	3
Bahrain	0		0	0	0	0	0	0	0	0
Bahamas	6	2	4	1	4	1	7	2	5	1
Barbados	0	0	0	0	2	1	2	1	2	1
Botswana	1	>1	0	0	0	0	0	0	0	0
Belize	8	2	6	2	6	2	0	0	1	>1
British West Indies	4	1	4	1	2	1	4	1	4	1
Burma	2	1	1	>1	2	1	2	1	2	1
Cambodia	0	0	0	0	0		5	1	8	2
Cameroon	8	2	8	2	6	2	0	0	0	0
Canada	4	1	5	1	7	2	7	2	5	1
China	8	2	7	2	4	1	2	1	2	1
Taiwan	21	6	24	6	16	5	12	4	11	3
Columbia	0	0	0	0	2	1	2	1	1	>1



OUT-OF-THE-COUNTRY ENROLLMENT BY RESIDENCE FALL 1996 - 2000

State	1996	% of Total	1997	% of Total	1998	% of Total	1999	% of Total	2000	% of Total
Cuba	0	0	0	0	0	0	0	0	0	0
Dominican Republic	0	0	1	>1	2	1	2	1	1	>1
East Africa	0	0	0	0	0	0	0	0	0	0
Ecuador	1	>1	1	>1	0	0	0	0	0	0
El Salvador	0	0	0	0	0	0	1	>1	0	0
England	2	1	2	1	1	>1	0	0	0	0
Ethiopia	7	2	5	1	6	2	8	2	5	1
France	0	0	0	0	0	0	0	0	0	0
Germany (East)	0	0	0	0	1	>1	1	>1	1	>1
Germany	0	0	0	0	0	0	1	>1	1	>1
Ghana	1	>1	2	1	2	1	3	1	4	1
Greece	0	0	0	0	0	0	0	0	0	0
Grenada	4	1	2	1	2	1	3	1	2	1
Guatemala	0	0	0	0	1	>1	1	>1	0	0
Guyana	0		0	0	0	0	0	0	0	0
Hong Kong	14	4	14	4	7	2	5	1	2	1



OUT-OF-THE-COUNTRY ENROLLMENT BY RESIDENCE FALL 1996 - 2000

State	1996	% of Total	1997	% of Total	1998	% of Total	1999	% of Total	2000	% of Total
India	6	2	5	1	10	3	9	3	8	2
Indonesia	2	1	1	>1	1	>1	1	>1	1	>1
Iran	8	2	6	2	3	1	6	2	4	1
Israel	1	>1	1	>1	0	0	0	0	0	0
Cote Divoire (Ivory Coast)	0	0	1	>1	1	>1	1	>1	2	1
Jamaica	3	1	5	1	3	1	2	1	2	1
Japan	0	0	0	0	1	>1	0	0	0	0
Jordan	4	1	1	>1	2	1	1	>1	1	>1
Kazakhstan	1	>1	0	0	0	0	0	0	0	0
Kenya	40	11	63	17	55	16	47	14	54	16
North Korea	2	1	2	1	2	1	2	1	1	>1



OUT-OF-THE-COUNTRY ENROLLMENT BY RESIDENCE FALL 1996 - 2000

State	1996	% of Total	1997	% of Total	1998	% of Total	1999	% of Total	2000	% of Total
Republic of Korea	9	2	5	1	4	1	6	2	5	1
Kuwait	0	0	0	0	0		1	>1	0	0
Laos	0	0	0	0	1	>1	1	>1	1	>1
Lebanon	2	1	1	>1	2	1	3	1	4	1
Liberia	2	1	4	1	2	1	2	1	2	1
Libya	1	>1	1	>1	1	>1	1	>1	1	>1
Macao	0	0	0	0	0	0	1	>1	1	>1
Malaysia	2	1	1	>1	1	>1	0	0	0	0
Mexico	2	1	1	>1	5	1	5	1	9	3
Morocco	3	1	2	1	2	1	1	>1	1	0
Nicaragua	0	0	0	0	0	0	0	0	0	0
Nigeria	65	17	80	21	79	23	80	23	88	26
Oman	1	>1	1	>1	1	>1	0	0	0	0
Pakistan	43	12	37	10	29	8	25	7	19	6



OUT-OF-THE-COUNTRY ENROLLMENT BY RESIDENCE FALL 1996 - 2000

State	1996	% of Total	1997	% of Total	1998	% of Total	1999	% of Total	2000	% of Total
Panama	1	>1	1	>1	1	>1	1	>1	0	0
Peru	0	0	0	0	1	>1	2	1	1	>1
Philippines	0	0	0	0	0	0	1	>1	1	>1
Poland	1	>1	1	>1	1	>1	1	>1	1	>1
Portugal	0	0	0	0	0	0	0	0	0	0
Zimbabwe	1	>1	2	1	3	1	2	1	6	2
Saudi Arabia	12	3	8	2	8	2	5	1	4	1
Sierra Leone	3	1	1	>1	2	1	3	1	4	1
Senegal	4	1	6	2	5	1	1	>1	4	1
Spain	0	0	0	0	1	>1	1	>1	0	0
South Africa	6	2	1	>1	4	1	5	1	6	2
Sudan	2	1	1	>1	1	>1	2	1	1	>1
Sweden	2	1	3	1	2	1	4	1	2	1
Syria	0	0	1	0	0	0	1	>1	0	0



OUT-OF-THE-COUNTRY ENROLLMENT BY RESIDENCE FALL 1996 - 2000

State	1996	% of Total	1997	% of Total	1998	% of Total	1999	% of Total	2000	% of Total
Tanzania	5	1	8	2	7	2	8	2	19	6
Thailand	11	3	12	3	9	3	7	2	3	1
Togo	0	0	0	0	1	>1	1	>1	0	0
Trinidad & Tobago	7	2	4	1	4	1	6	1	7	2
Uganda	1	>1	2	1	1	>1	4	1	1	>1
United Arab Emirates	0	0	0	0	1	>1	1	>1	1	>1
United Kingdom	0	0	0	0	0	0	0	0	0	0
Venezuela	3	1	2	1	0	0	0	0	0	0
Vietnam (North)	0	0	0	0	0	0	0	0	0	0
Vietnam (South)	0	0	0	0	0	0	0	0	1	>1
West Africa	1	>1	0	0	1	1	>1	0	0	0
Yemen	1	>1	1	>1	1	>1	0	0	0	0
Zambia	1	>1	0	0	0	0	0	0	0	0
Other Foreign	4	1	3	1	6	2	4	1	5	1



PERCENTAGE OF ENROLLMENT BY GENDER
Fall 1996 - 2000

	1996	% of Total	1997	% of Total	1998	% of Total	1999	% of Total	2000	% of Total
Male	3,384	42	3,139	43	2,744	43	2,864	44	2,996	44
Female	4,589	58	4,171	57	3,572	57	3,658	56	3,890	56

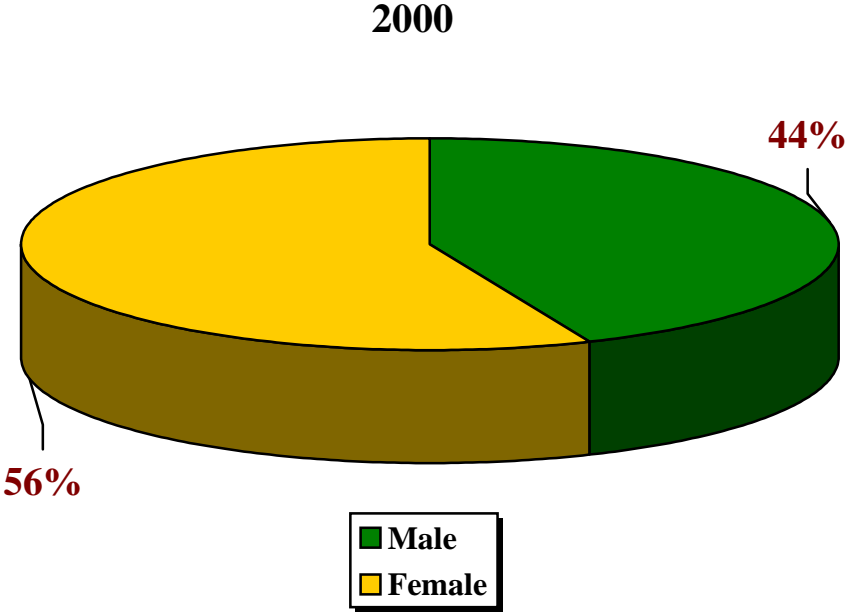

TOTAL ENROLLMENT BY CLASSIFICATION FALL 1996-2000

	1996	1997	1998	1999	2000
Freshman	2,612	2,243	1,772	1,853	2,427
Sophomore	1,202	1,015	769	845	799
Junior	1,128	907	768	708	790
Senior	1,287	1,397	1,312	423	1,107
Post Baccalaureate	101	93	93	51	83
Master	375	854	808	828	834
Doctorate	159	158	122	104	108
Law	594	600	622	667	625
Pharm. D.	15	43	50	25	113
TOTAL	7,973	7,310	6,316	6,522	6,886

2000

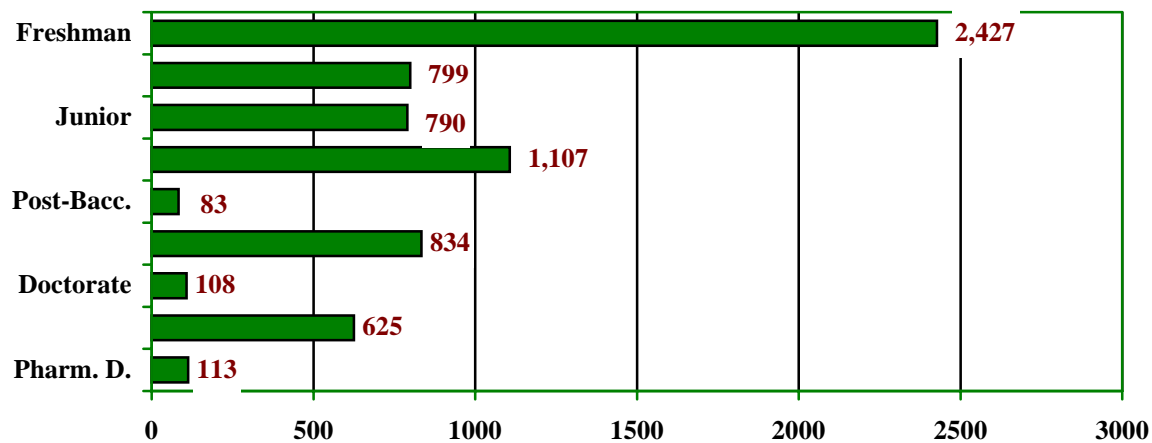

TOTAL FALL HEADCOUNT ENROLLMENT COMPARISONS FALL 1996-2000

HEADCOUNT	1996	1997	1998	1999	2000
Total Enrollment	7,973	7,310	6,316	6,522	6,886
Full-time	5,523	5,138	4,763	4,843	5,055
Part-time	2,450	2,172	1,553	1,679	1,831
TOTAL FTE	6,548	6,093	6,295	5,562	6,423

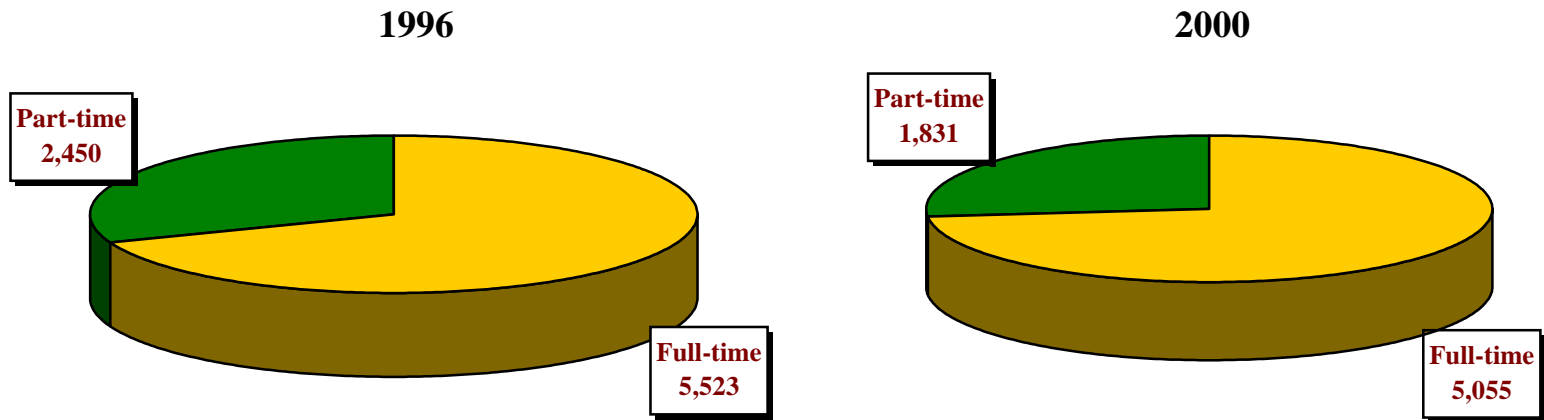

STUDENT ENROLLMENT BY COLLEGE/SCHOOLS 1996-2000

	1996	1997	1998	1999	2000
College of Education	499	522	594	699	977
Liberal Arts & Behavioral Sciences	3,932	3,439	2,799	2,744	1,423
School of Science & Technology	404	341	311	333	1,657
Jesse H. Jones School of Business	1,051	1,030	821	821	995
College of Pharmacy & Health Sciences	1,493	1,378	1,169	111	1,145
Thurgood Marshall School of Law	594	600	622	66	626

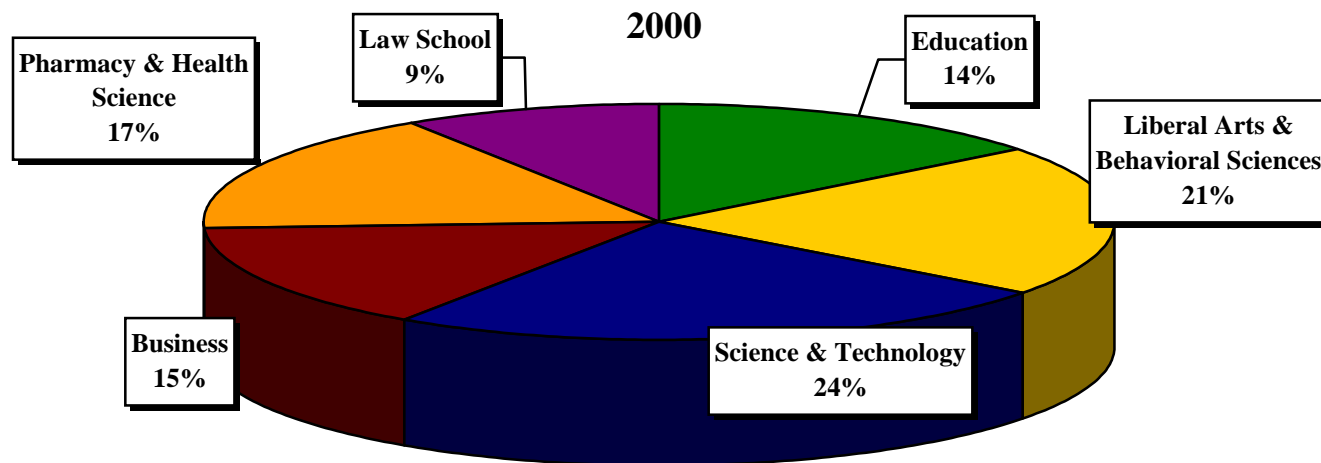

PROFILE OF ENROLLED EDUCATION STUDENTS

SEMESTER Profile	FALL 1996		FALL 1997		FALL 1998		FALL 1999		FALL 2000	
	Head- count	% of Total	Head- count	% of Total	Head- count	% of Total	Head count	% of Total	Head Count	% of Total
Total Headcount	499		522		594		699		977	
Total Undergraduates	41	8	30	6	64	11	130	19	466	48
Total Master's	315	63	356	68	423	71	488	70	427	44
Total Doctorates	143	29	136	26	107	18	81	11	84	8
Total SCH	6,582	7	6,308	7	5,685	7	5,199	6	8,386	10
Total SCH of University	94,371	100	87,605	100	76,479	100	78,017	100	83,266	100
Degrees Awarded	124	12	115	11	56	6	113	11	138	16

*SCH for Fall 2000 reflect a change in instruction

PROFILE OF ENROLLED COLLEGE OF LIBERAL ARTS & BEHAVIORAL SCIENCES

SEMESTER Profile	FALL 1996		FALL 1997		FALL 1998		FALL 1999		FALL 2000	
	Head- count	% of Total	Head- count	% of Total	Head- count	% of Total	Head count	% of Total	Head Count	% of Total
Total Headcount	3,932		3,439		2,799		2,744		1,423	
Total Undergraduates	3,507	89	3,061	89	2,527	90	2,475	90	1,247	88
Total Master's	411	10	359	10	257	9	253	9	176	12
Total Doctorates	14	.3	20	1	14	1	16	1	0	0
Total SCH	61,772	65	55,204	63	45,664	59	32,796	42	16,742	20
Total SCH of University	94,371	100	87,605	100	76,479	100	78,017	100	83,266	100
Degrees Awarded	342	32	310	29	422	409	409	41	307	36



PROFILE OF ENROLLED SCIENCE & TECHNOLOGY STUDENTS

SEMESTER Profile	FALL 1996		FALL 1997		FALL 1998		FALL 1999		FALL 2000	
	Head- count	% of Total	Head- count	% of Total	Head- count	% of Total	Head count	% of Total	Head Count	% of Total
Total Headcount	404		341		311		333		1,657	
Total Undergraduates	369	91	310	91	276	89	327	98	1,535	93
Total Master's	35	9	29	9	35	11	6	2	103	6
Total Doctorates	0	0	1	.5	0	0	0	0	19	1
Total SCH	2,027	2	1,800	>1	4,470	6	4,208	5	20,661	25
Total SCH of University	94,371	100	87,605	100	76,479	100	78,017	100	83,266	100
Degrees Awarded	92	9	56	5	28	3	63	6	49	6

PROFILE OF ENROLLED BUSINESS STUDENTS

SEMESTER Profile	FALL 1996		FALL 1997		FALL 1998		FALL 1999		FALL 2000	
	Head- count Total	% of Total	Head- count	% of Total	Head- count	% of Total	Head count	% of Total	Head Count Total	% of
Total Headcount	1,051		1,030		821		918		995	
Total Undergraduates	973	93	951	92	757	92	825	90	898	90
Total Master's	78	7	79	8	64	8	93	10	97	10
Total SCH	6,162	7	6,225	7	10,128	13	10,950	14	12,170	15
Total SCH of University	94,371	100	87,605	100	76,479	100	78,017	100	83,266	100
Degrees Awarded	161	15	157	15	155	15	137	11	97	11



PROFILE OF ENROLLED PHARMACY STUDENTS

SEMESTER	FALL 1996		FALL 1997		FALL 1998		FALL 1999		FALL 2000	
Profile	Head-count	% of Total	Head-count	% of Total	Head-count	% of Total	Head count	% of Total	Head Count	% of Total
Total Headcount	1,493		1,378		1,169		1,113		1,145	
Total Undergraduates	1,440	96	1,303	95	1,089	92	1,030	93	1,028	90
Total Master's	36	2	31	2	29	4	52	5	27	2
Total Pharm.D.	17	1	44	3	1	>1	31	2	90	8
Total School Credit Hour	8,224	9	8,532	10	16,049	21	15,094	19	15,189	18
Total University SCH	94,371	100	87,605	100	76,479	100	78,017	100	83,266	100
Degrees Awarded	169	16	165	15	165	17	129	9	110	13

PROFILE OF ENROLLED LAW STUDENTS

SEMESTER	FALL 1996		FALL 1997		FALL 1998		FALL 1999		FALL 2000	
Profile	Head-count	% of Total	Head-count	% of Total	Head-count	% of Total	Head count	% of Total	Head Count	% of Total
Total Headcount	594		600		622		667		626	
Total SCH	9,592	10	9,575	11	9,256	12	9,770	12	9,183	11
Total University SCH	94,371	100	87,605	100	76,479	100	78,017	100	83,266	100
Degrees Awarded	123	13	141	15	160	16	156	16	155	18



