

AREA OF WORK (APPROX. 1,200 SF)

- Remove and Reinstall 9' Ceilings
- Install Gyp Walls to Deck
- Paint Walls
- Provide and install Door Stop and Door Sweep
- Provide and install Wall Base (Existing carpet to remain)
- Provide and install extenders to existing wall device boxes as required due to new wall construction, including switches, receptacles, fire alarm devices, and other wall-mounted devices.
- Provide and install Acoustical Wall Panels (Ref. Interior Elevation)
Color: Maroon · Size: 24" x 48" · Thickness: 2"

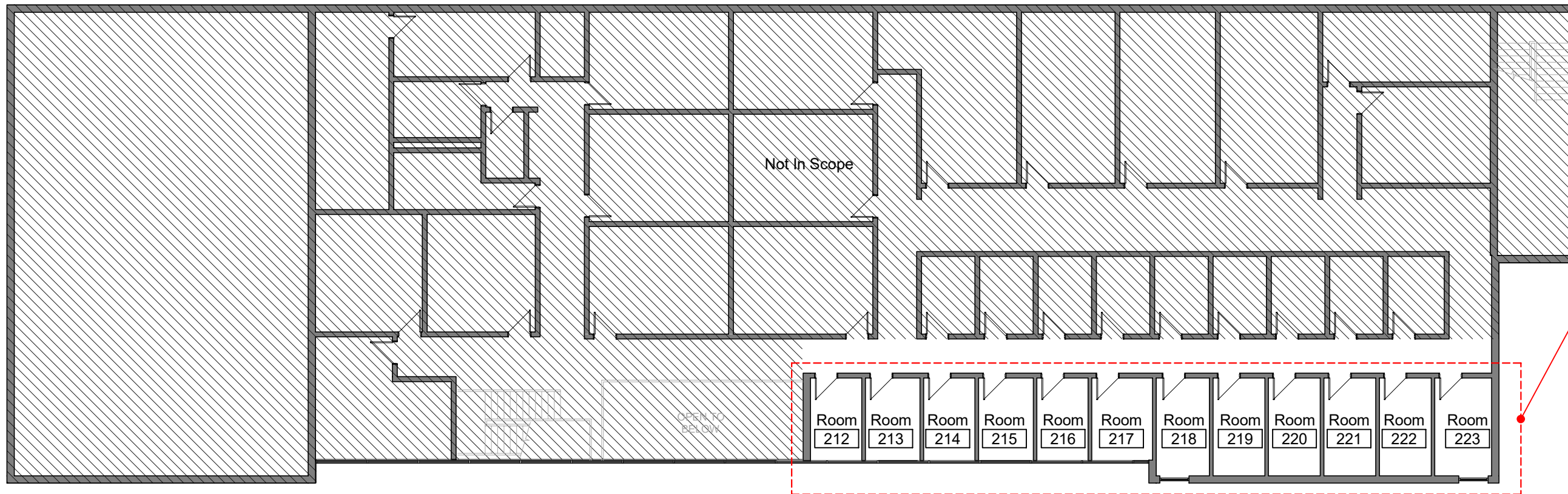

Existing Plan - RS Music - Level 2

1/16" = 1'-0"

1

AREA OF WORK (APPROX. 1,200 SF)

- Remove and Reinstall 9' Ceilings
- Install Gyp Walls to Deck
- Paint Walls
- Provide and install Door Stop and Door Sweep
- Provide and install Wall Base (Existing Carpet to Remain)
- Provide and install extenders to existing wall device boxes as required due to new wall construction, including switches, receptacles, fire alarm devices, and other wall-mounted devices.
- Provide and install Acoustical Wall Panels (Ref. Interior Elevation)
Color: Maroon · Size: 24" x 48" · Thickness: 2"

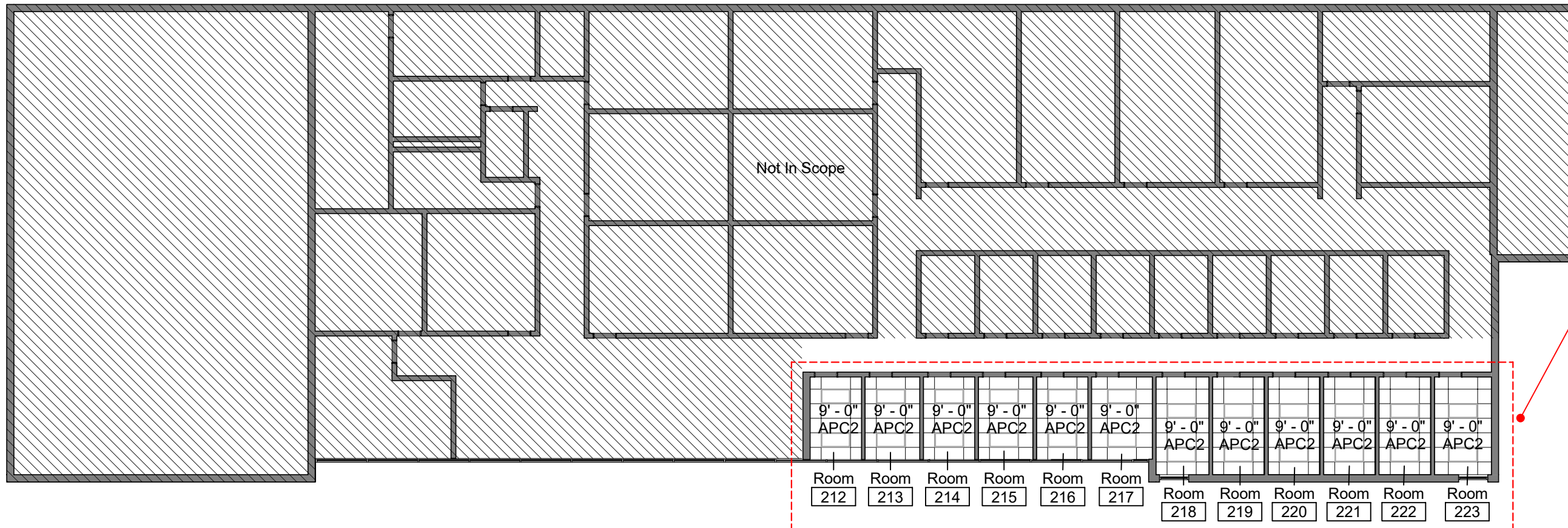

Existing Plan - RS Music - Level 2 - RCP

1/16" = 1'-0"

1

FINISH LEGEND

DESCRIPTION	MANUFACTURER	STYLE/COLOR/SIZE	REMARKS
PINNACLE RUBBER BASE	ROPPE	4" STANDARD TOE, COLOR TO MATCH EXISTING	
2X4 ACOUSTICAL PANEL CEILING	ARMSTRONG COMMERCIAL	OPTIMA / WHITE / 24X48	NRC .95
PAINT	SHERWIN WILLIAMS	COLOR: CRUSHED ICE, SW 7647	WALLS

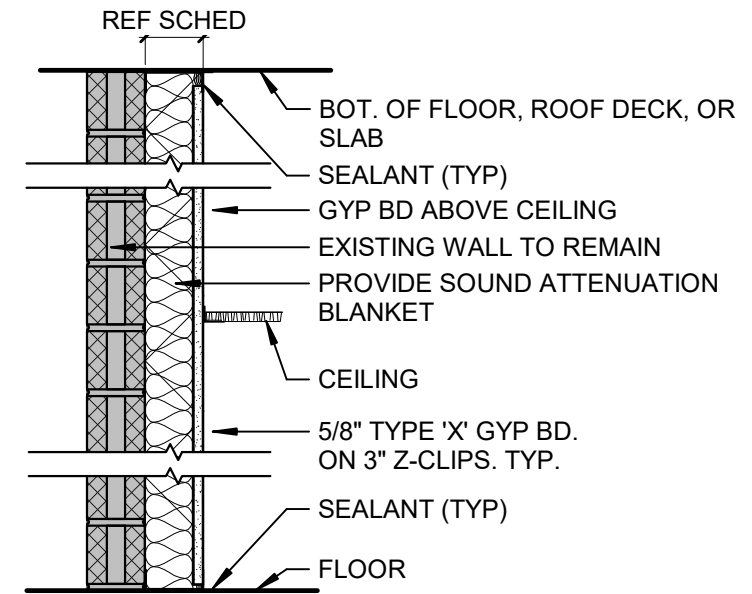

PARTITION TYPE 3
1" = 1'-0"

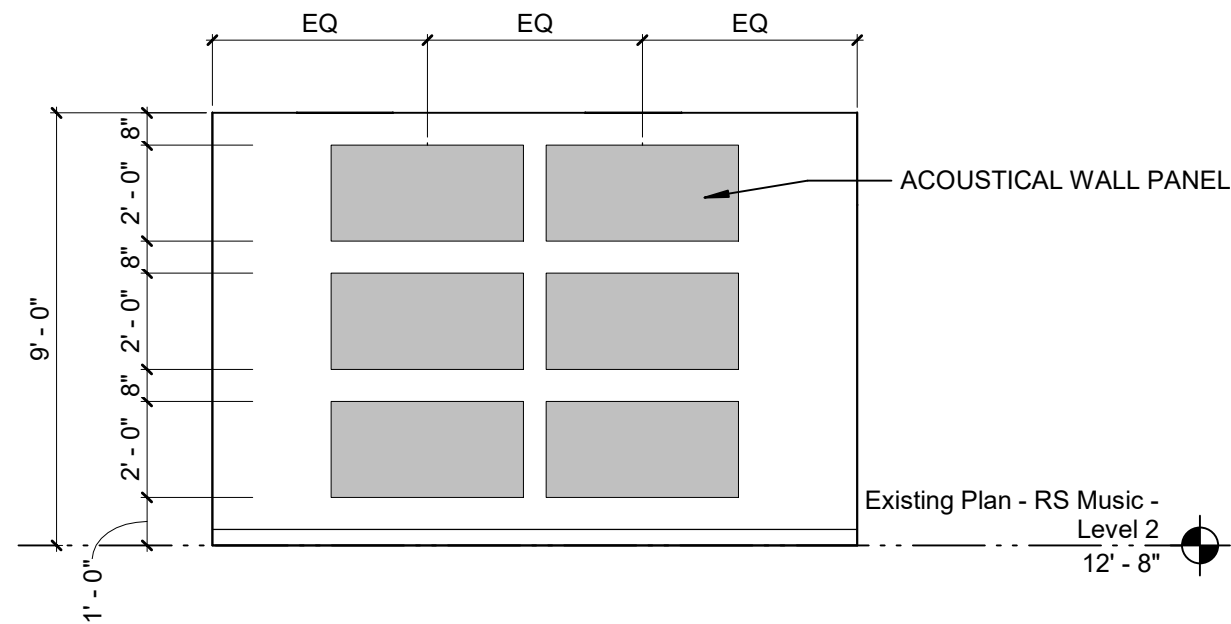

INTERIOR ELEVATION (TYP.)
1/4" = 1'-0" 2

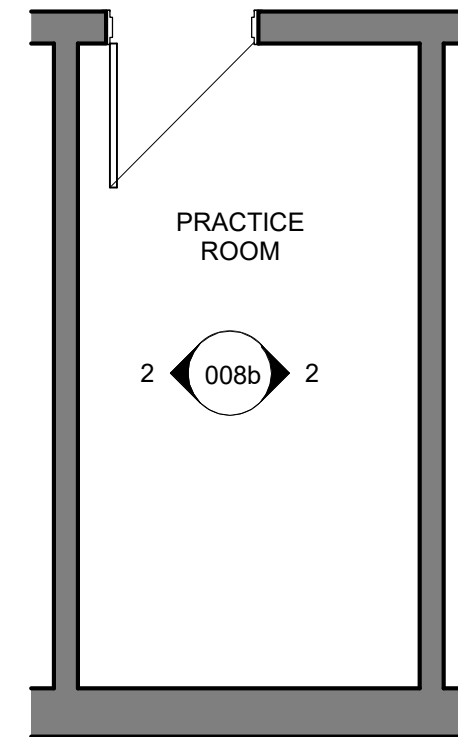

ENLARGED PLAN (TYP.)
1/4" = 1'-0" 1